

PLAN SHOWING THE PROPOSED CONSTRUCTION OF RESIDENTIAL BUILDING AT PLOT NO:-37(PT), DOOR NO:-16, SAMBA SIVAM STREET, T. NAGAR, CHENNAI-600 017. COMPRISED IN OLD T.S NO:-5035, AS PER TSLR T.S.NO:-5035/2, BLOCK NO:-117 OF T. NAGAR VILLAGE, GREATER CHENNAI CORPORATION. DIVISION NO:-136, ZONE:-X. SCALE 1:100.

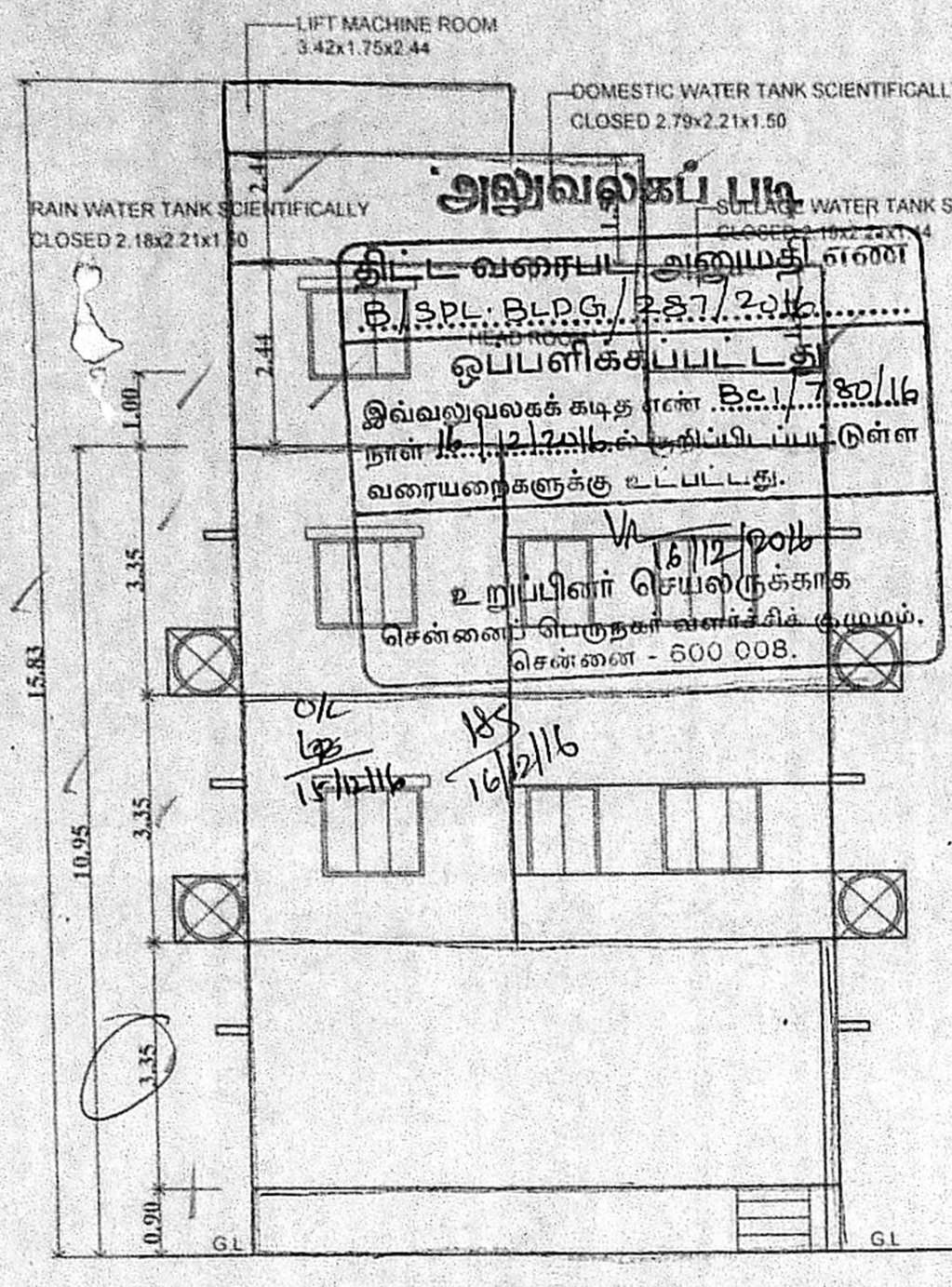

ELEVATION

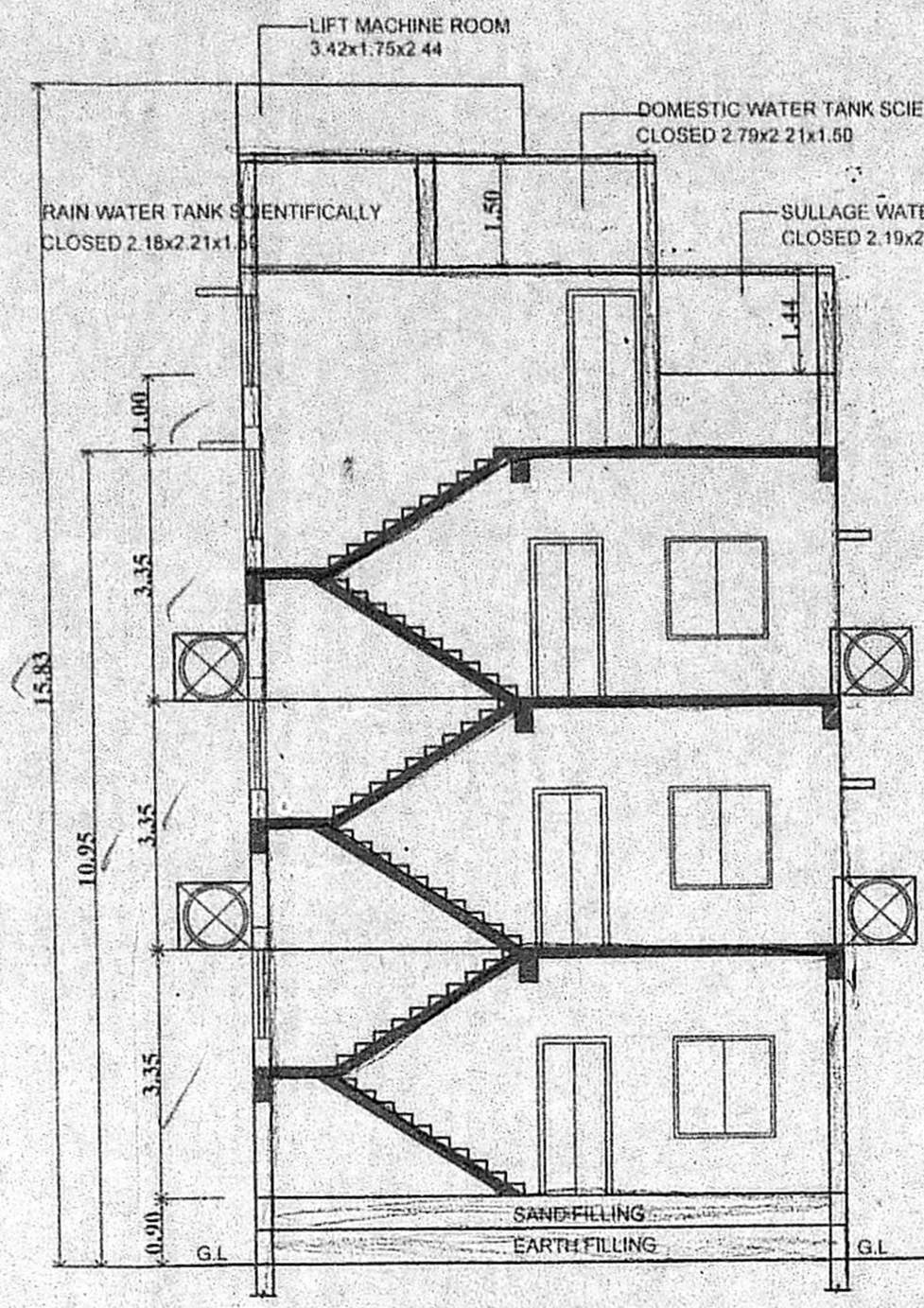

SECTION ON A-A

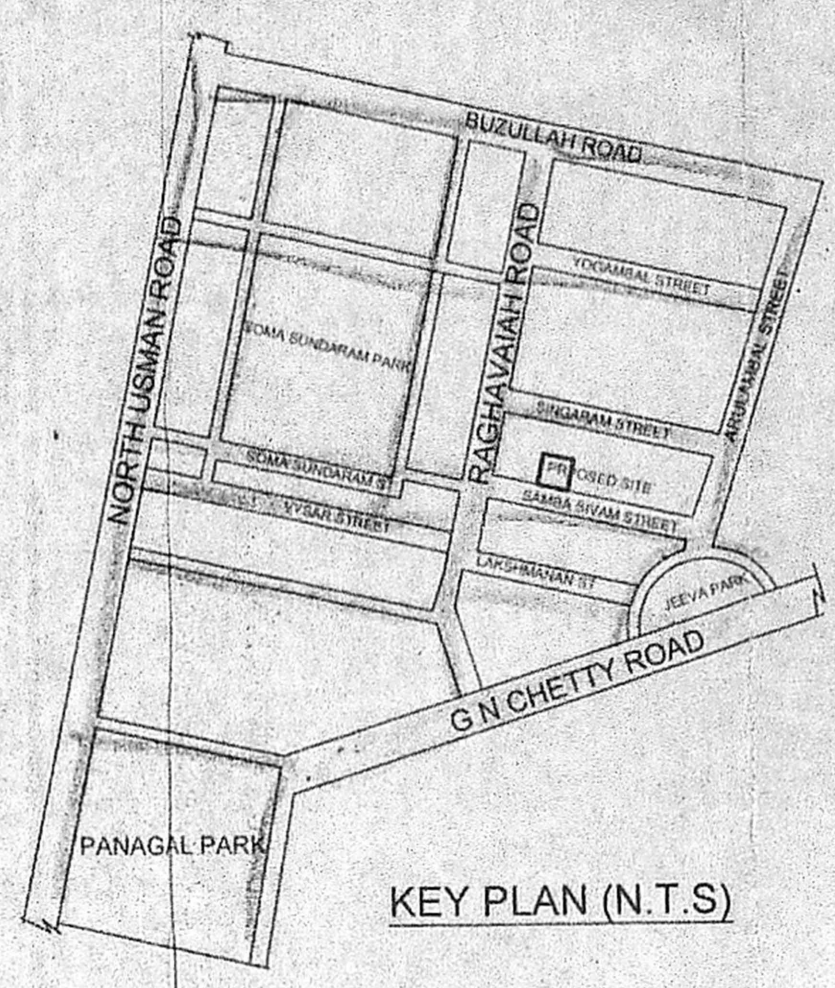

KEY PLAN (N.T.S)

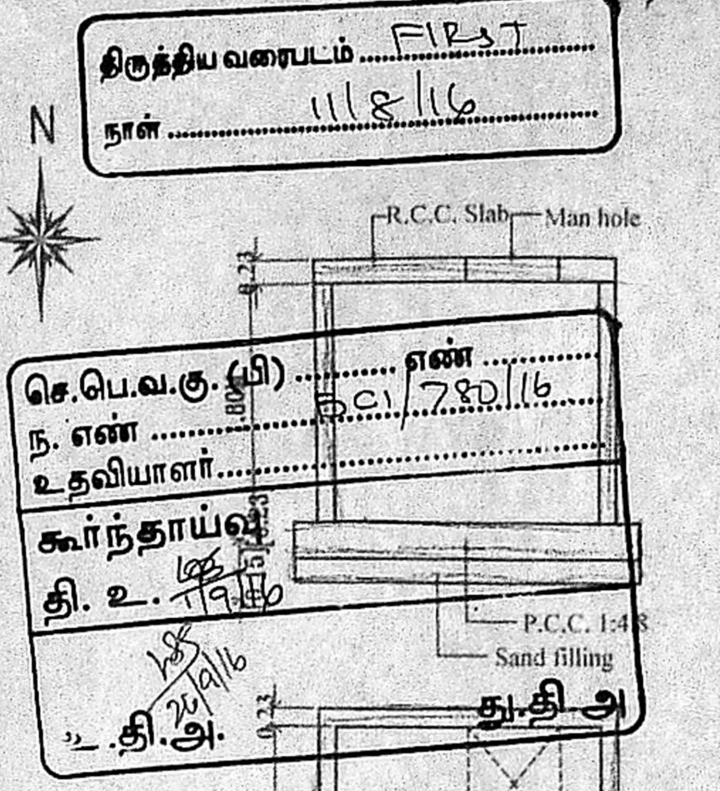

TYPICAL SUMP DETAILS (DOMESTIC SUMP, RAIN & SULLAGE WATER)

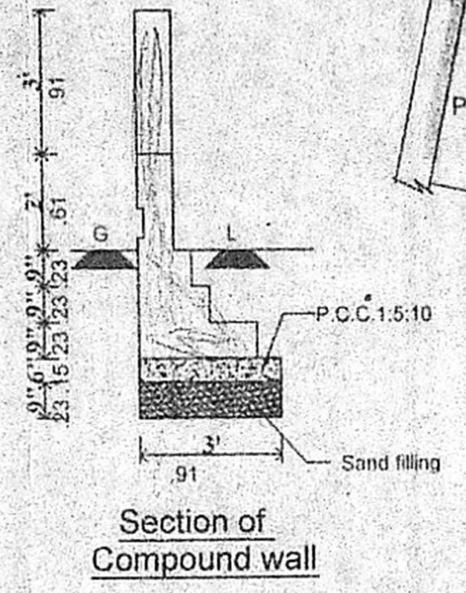

Section of Compound wall

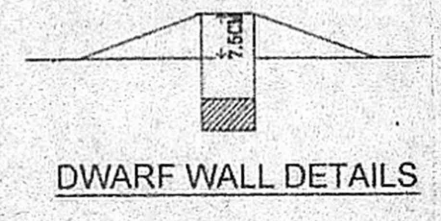

DWARF WALL DETAILS

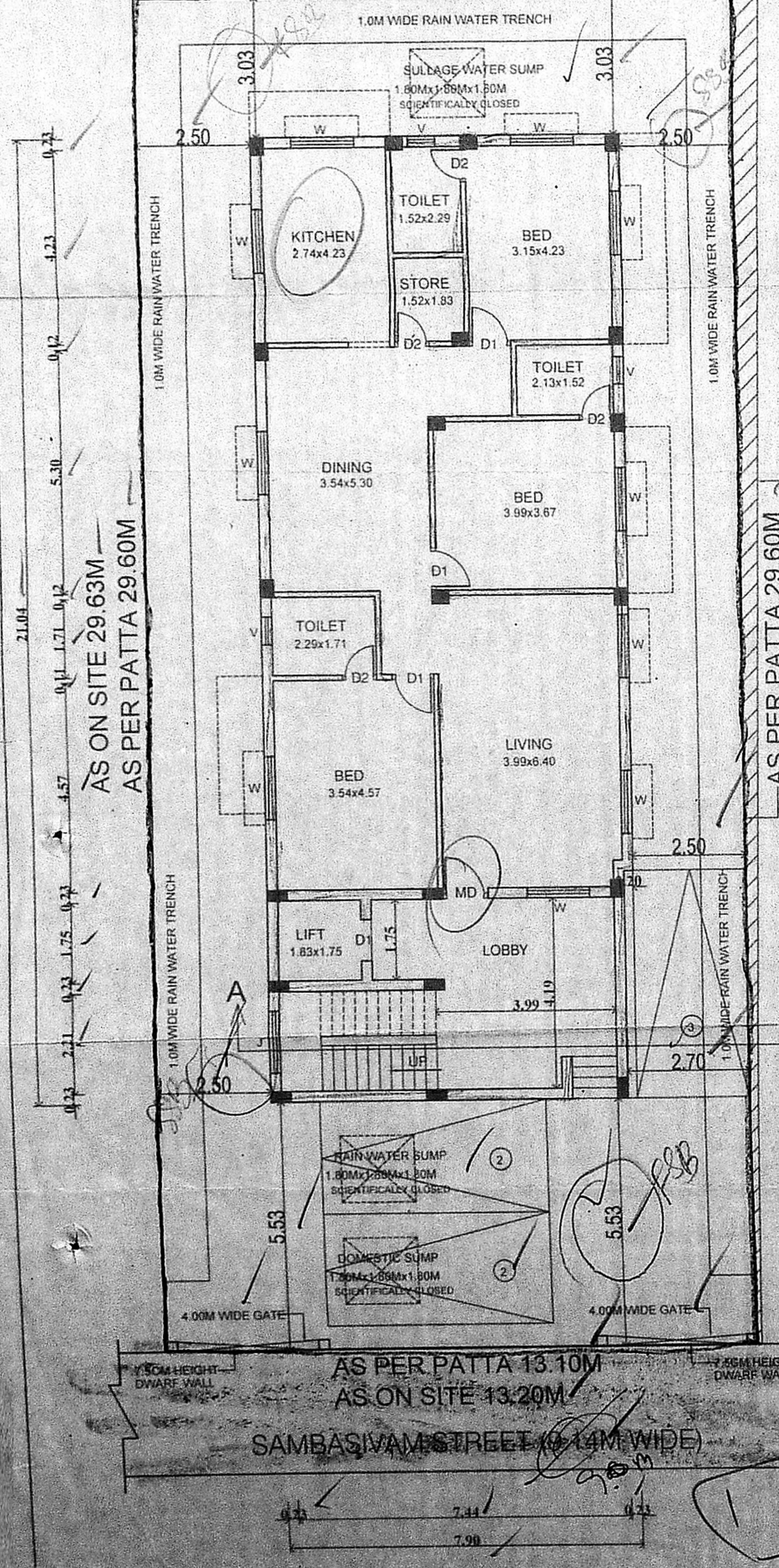
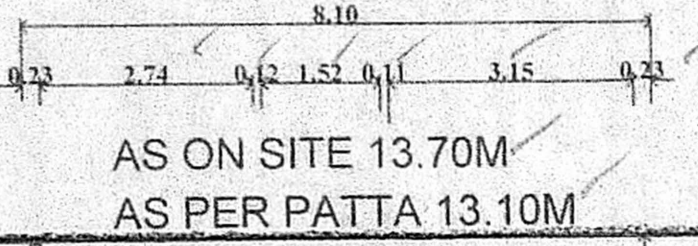

SITE CUM GROUND FLOOR PLAN

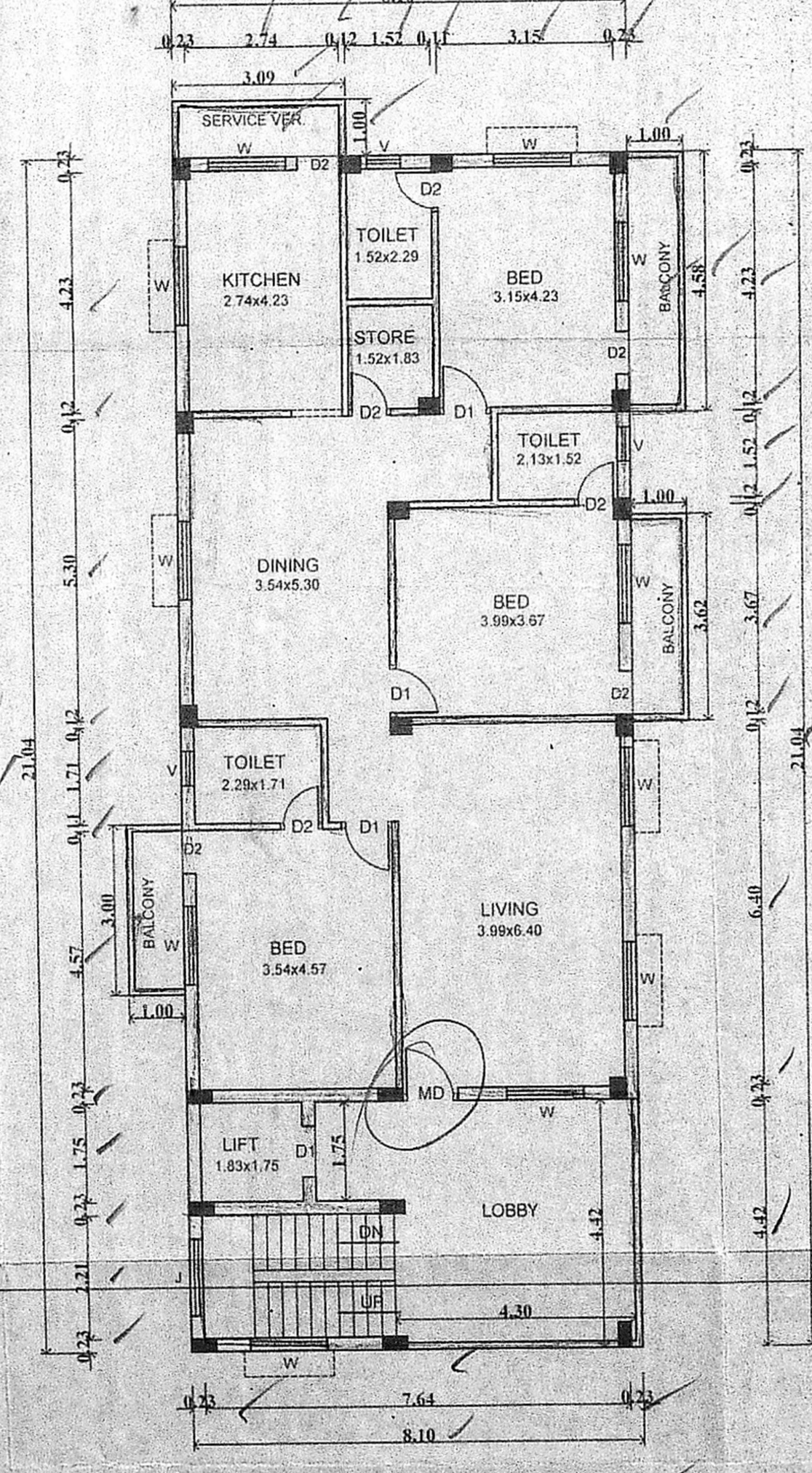

TYPICAL FLOOR PLAN (FIRST & SECOND FLOOR PLAN)

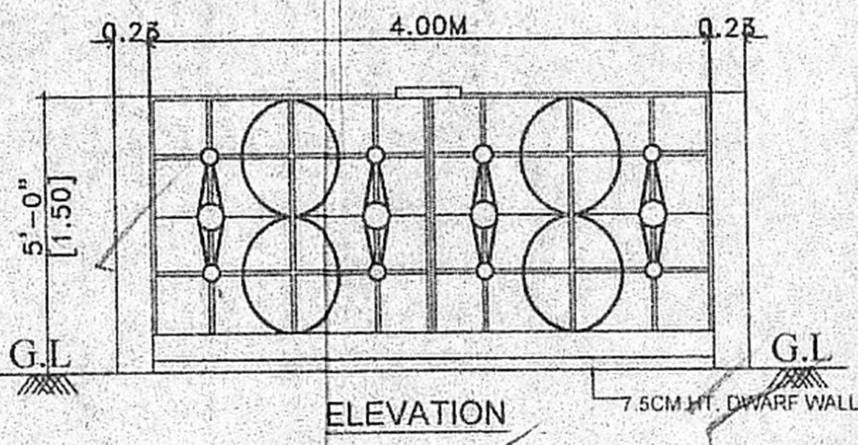

ELEVATION

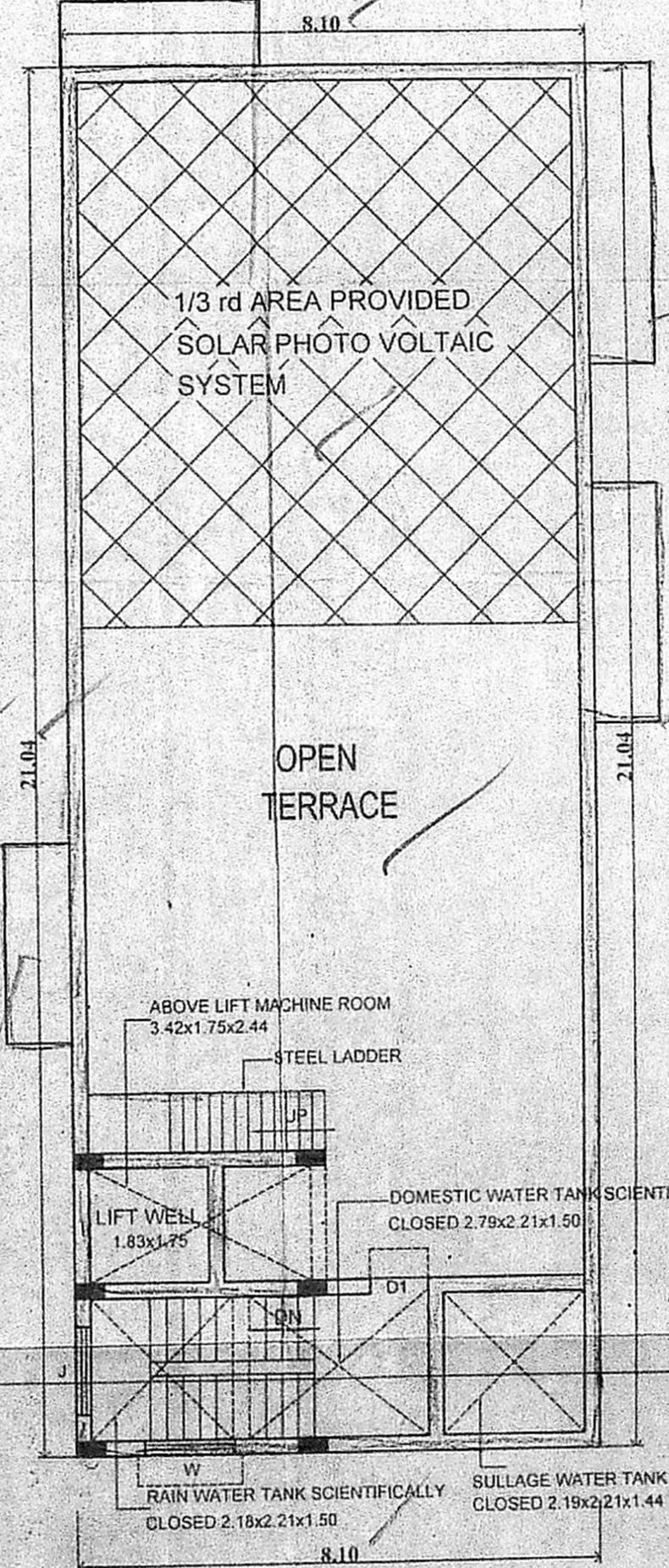

TERRACE FLOOR PLAN

**SPECIFICATION:**

SAND FILLING IN FOUNDATION  
 PCC 1:5:10 IN FOUNDATION  
 BRICK WORK IN CM 1:5  
 RCC WORK IN 1:1:2  
 PLASTERING IN CM 1:4

**SCHEDULE OF JOINERIES**

MD MAIN DOOR	1.20X2.13 (4'0"X7'0")
D1 DOOR	0.91X2.13 (3'0"X7'0")
D2 DOOR	0.75X2.13 (2'6"X7'0")
W WINDOW	1.37X1.22 (4'6"X4'0")
W1 WINDOW	0.91X1.22 (3'0"X4'0")
V VENTILATOR	0.61X0.61 (2'0"X2'0")

**AREA STATEMENT**

SITE EXTENT:-  
 AS PER PATTA : 387.50 SQ.M.  
 AS PER DOC. : 396.50 SQ.M.

**F.S.I AREA**

GROUND FLOOR : 166.18 SQ.M.  
 FIRST FLOOR : 174.02 SQ.M.  
 SECOND FLOOR : 174.02 SQ.M.  
 TOTAL : 514.22 SQ.M.  
 F.S.I : 1.327

**LEGEND**

PROPOSED (indicated by a dashed line)  
 BOUNDARY (indicated by a solid line)  
 ROAD (indicated by a hatched area)

OWNER:  
 D. Chidambaraman

DHINESH T  
 REGISTERED ARCHITECT  
 COA No. CH/39/43967  
 10/1, 2nd STREET,  
 KASTURIBAI NAGAR,  
 AVADI, CHENNAI-600 084.

**DR. A. PURUSHOTHAMAN, B.E.**  
 L.S. No. 1989 Class-I  
 No. 51/5, Soundarye Colony,  
 Anna Nagar West, Chennai-101,  
 Mobile: 9444070072

LICENSED SURVEYOR

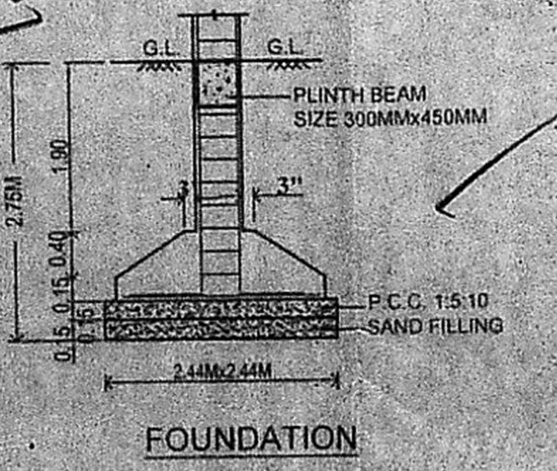

FOUNDATION

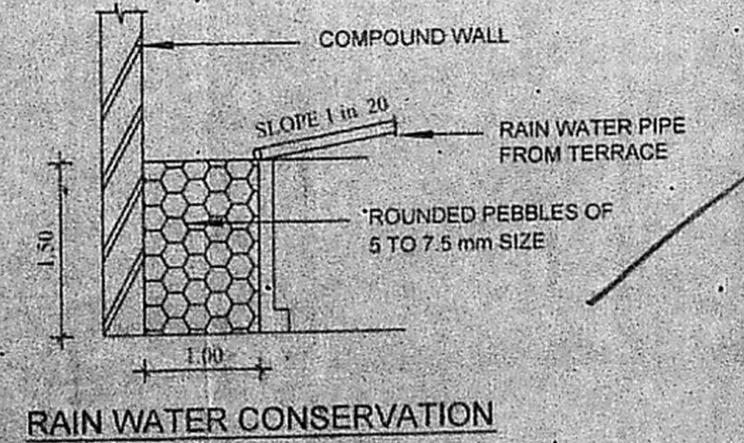

RAIN WATER CONSERVATION TRENCH DETAILS

Handwritten notes: 1+1=2 DU, Total 3 DU